CERTIFICATE OF ANALYSIS

Print Date: March 22, 2020

PRODUCT INFORMATION

CAS No.: 38520-57-9

Product Name: (R)-2-acetamido-3-mercaptopropanamide

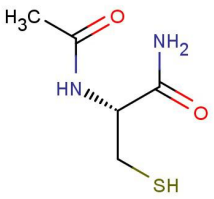

Synonyms: N/A

MW: 162.214

MF: C5H10N2O2S

BATCH INFORMATION

Batch Number: 100951

Manufacture Date: March 22, 2020 Recommended Retest Date: March 22, 2022

Quantity: 100g

STORAGE

Refridge Temperature

Analytical Data

Appearance: White solid

Assay (HPLC): 95.0%

^{1}H-NMR: Consistent with structure

Remarks:

Issued By: Shenqi Wei Approved By: Shuyin Gu